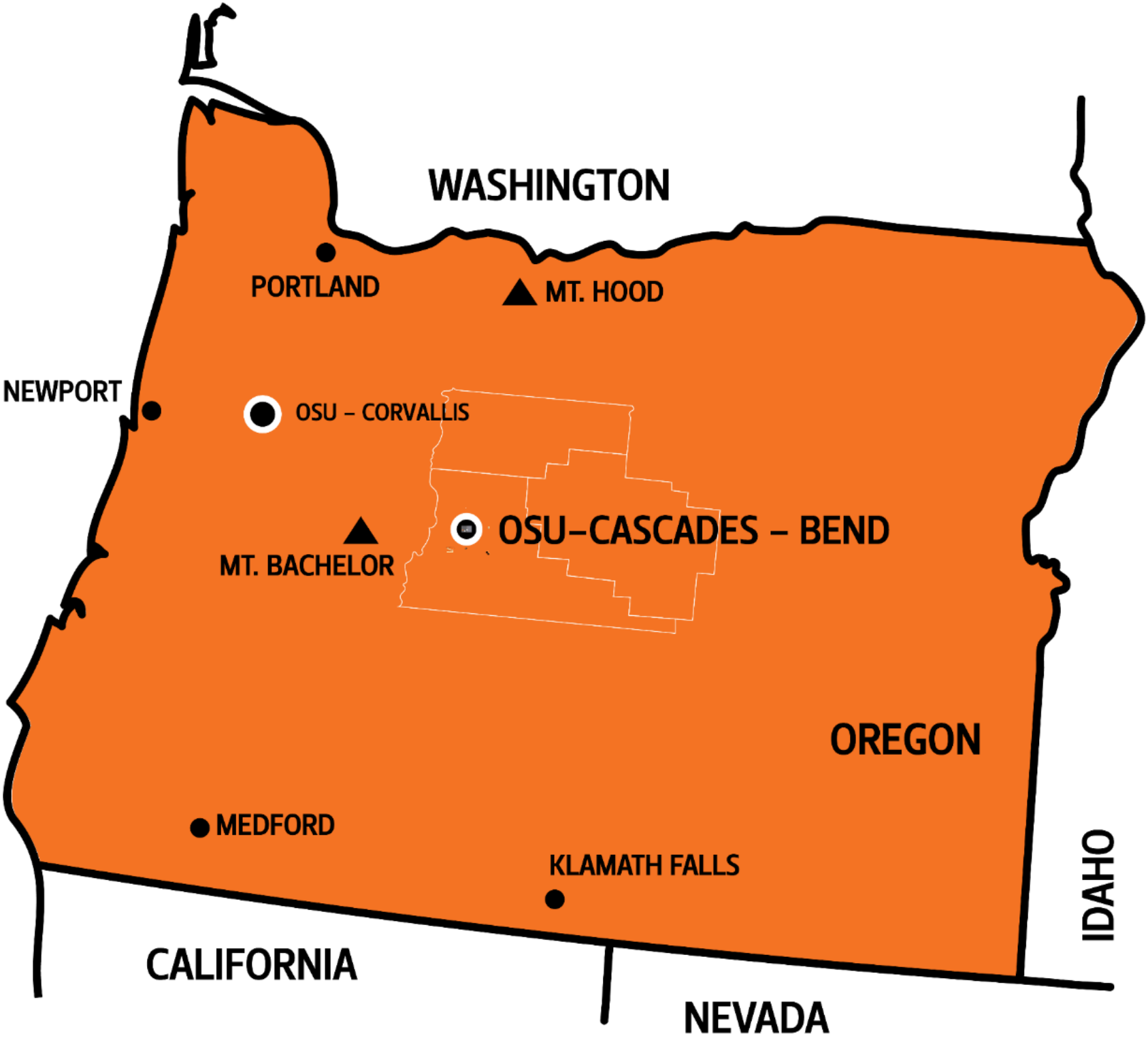
WASHINGTON
PORTLAND
MT. HOOD
NEWPORT
OSU – CORVALLIS
MT. BACHELOR
OSU–CASCADES – BEND
OREGON
MEDFORD
KLAMATH FALLS
IDAHO
CALIFORNIA
NEVADA

OSU
Oregon State
UNIVERSITY
Cascades

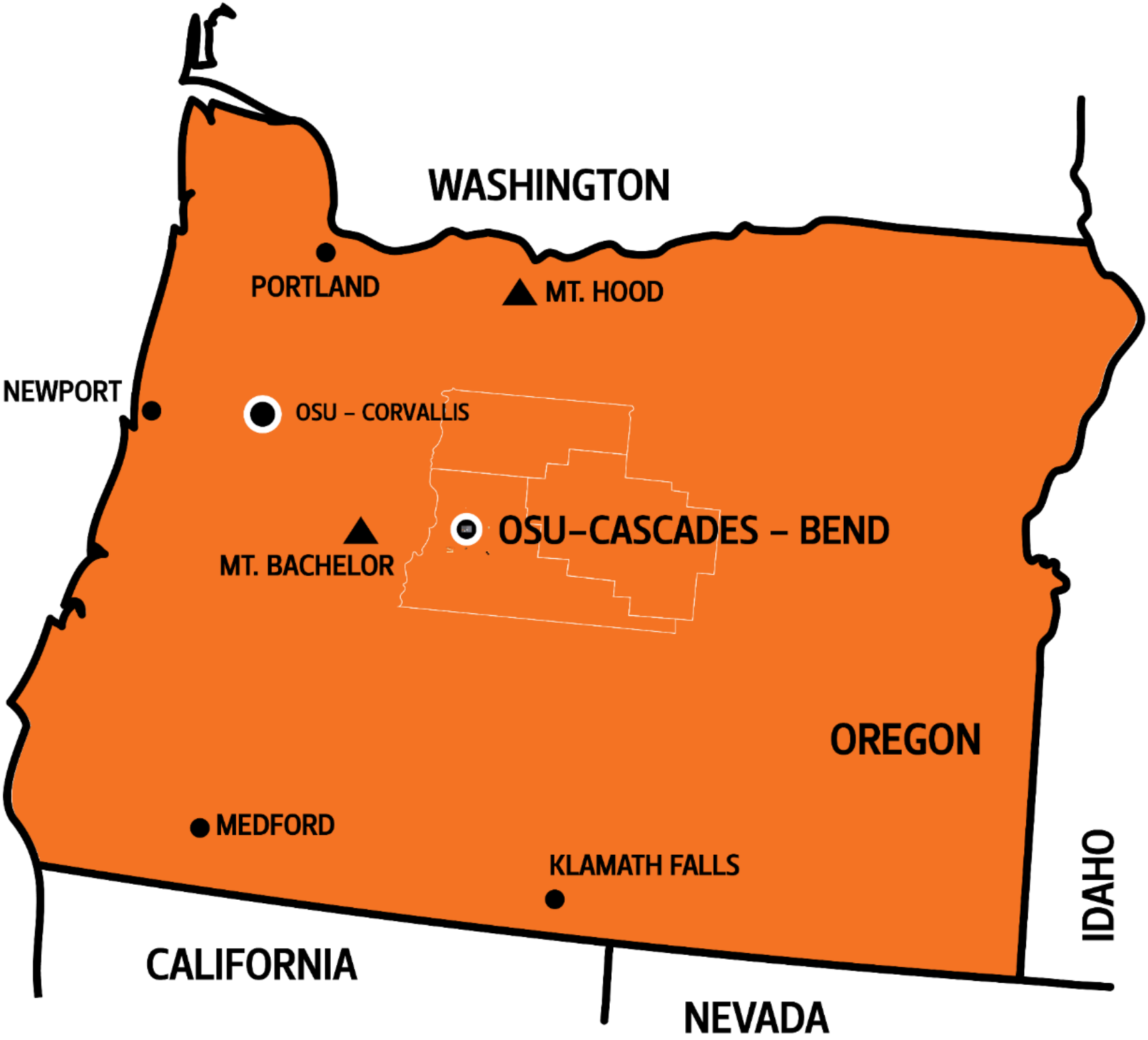
WASHINGTON
PORTLAND
MT. HOOD
NEWPORT
OSU – CORVALLIS
MT. BACHELOR
OSU–CASCADES – BEND
OREGON
MEDFORD
KLAMATH FALLS
IDAHO
CALIFORNIA
NEVADA

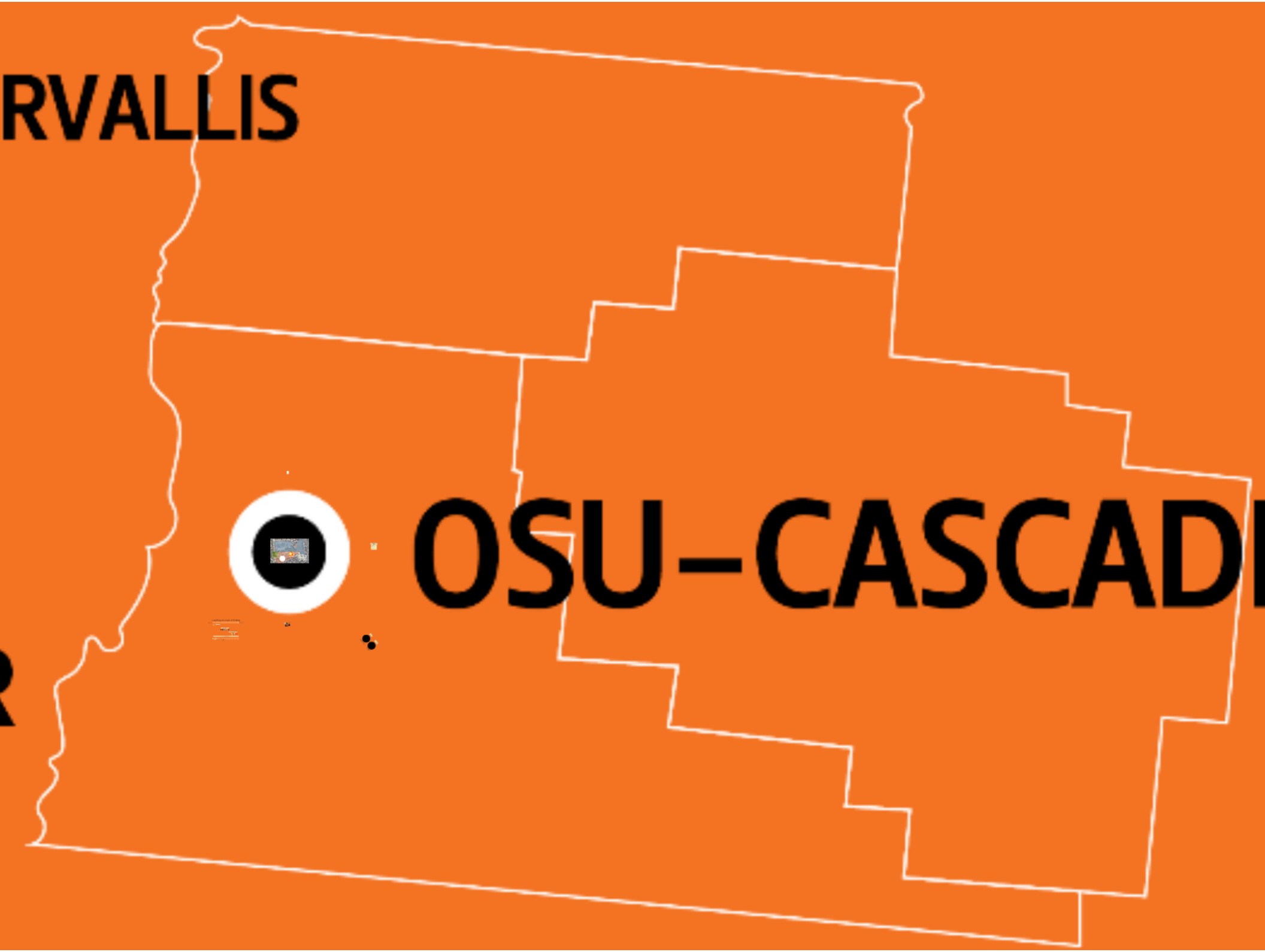
RVALLIS
OSU-CASCAD

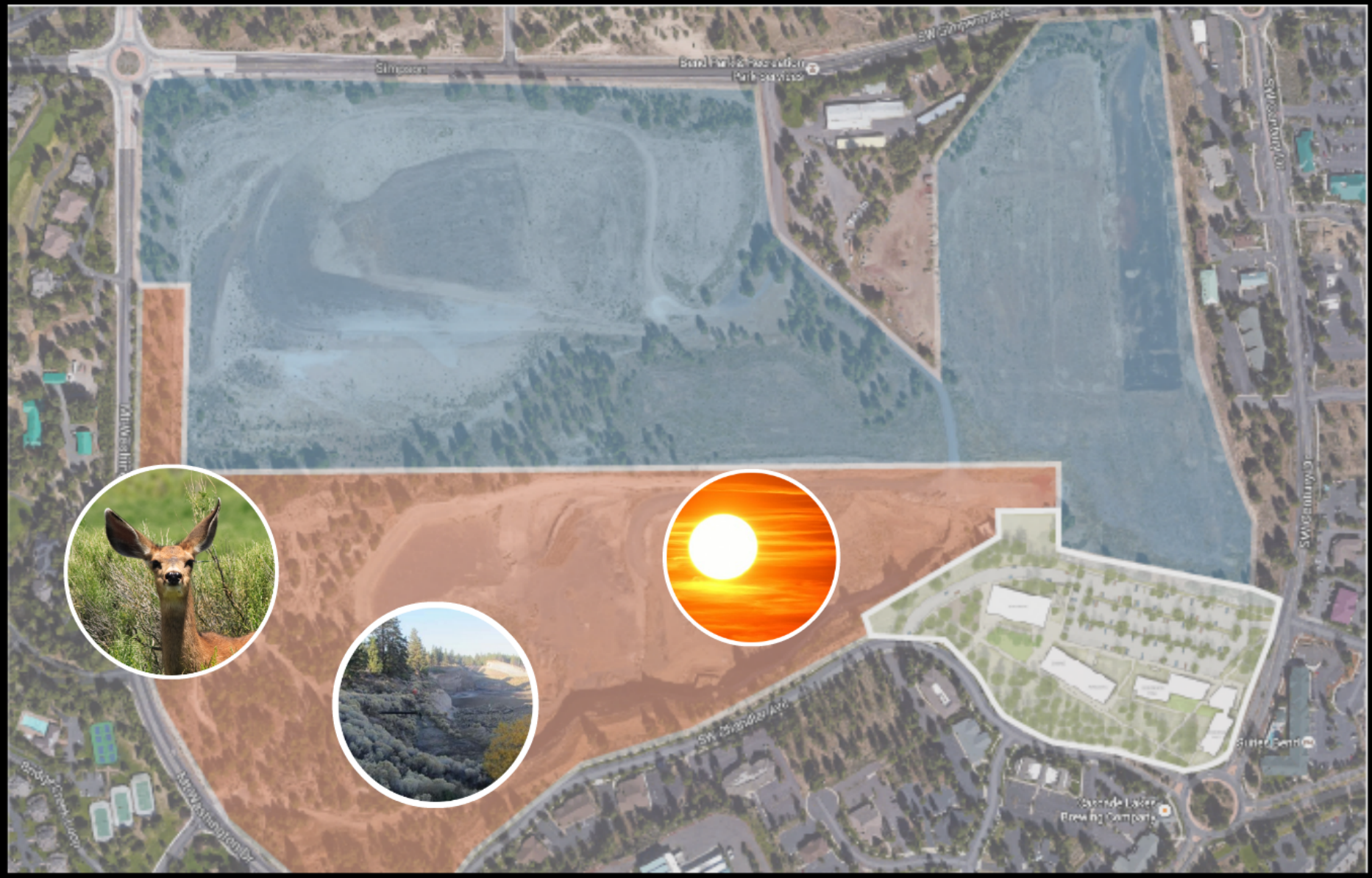
Simpson
Bend Park & Recreation
Park Services
SW Chandler Ave
SW Century Dr
Sutter Bend
Cascade Lakes
Brewing Company

Students

Faculty/Staff

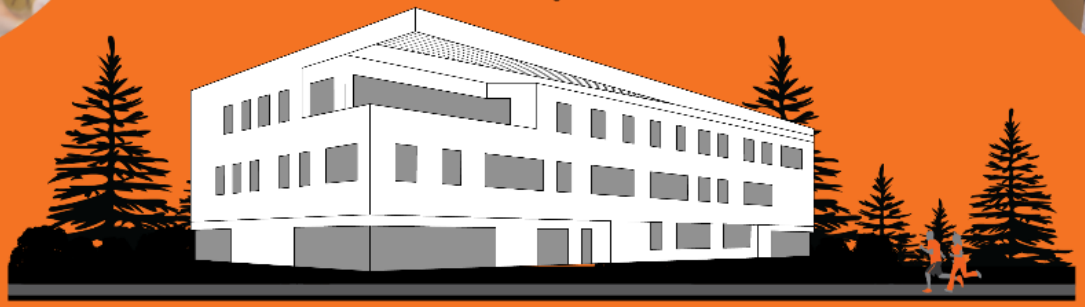

Community

Students

Faculty/Staff

Community

Long Range Development Planning

May 2016 → March 2017

Design Kick-Off
2nd Week of May

May '16 - July '16

Discovery

Community Task Force Meetings

July '16 - October '16

Exploration

Transportation

Livability

Student Housing

University Program

OSU-C Organized Share-Out

October '16 - March '17

Plan Development

OSU-C Organized Share-Out

Community Outreach

CWNA Forum

Bend 2030

City Club+

Civic Organization Presentations

To schedule a presentation for your organization:

Nathan Moses
OSU-Cascades Community Outreach Coordinator
nathan.moses@osucascades.edu
541-322-2022

Design Kick-Off

2nd Week of May

May '16 - July '16

Discovery

Community Task Force Meetings

SUSTAINABILITY

ARTS, CULTURE AND ENRICHMENT

COMMUNITY
INTEGRATION

HEALTH AND
WELLNESS

July '16 - October '16

Exploration

Transportation

Livability

Student Housing

University Program

OSU-C Organized Share-Out

Pl

Transportation

n

S

Livability

Student Housing

Ur

University Program

Exploration

Transportation

Livability

Student Housing

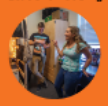

University Program

OSU-C Organized Share-Out

October '16 - March '17

Plan Development

Design and Building System Standards

Net Zero Strategies

Sustainability Guidelines

Phasing and 10-Year Capital

Transportation and Parking Strategies

OSU-C Organized Share-Out

Community Outreach

CWNA Forum

Bend 2030

City Club+

Civic Organization Presentations

To schedule a presentation for your organization:

Nathan Moses
OSU-Cascades Community Outreach Coordinator
nathan.moses@osucascades.edu
541-322-2022

CWNA Forum

Tuesday, April 5
6:00pm - 8:00pm
Mount Bachelor Village
Conference Center

We

Bend 2030

rum

C

Wednesday, April 12
5:00pm - 7:30pm
Riverbend Brewing

Thursday, April 14
5:00pm - 7:30pm
Broken Top Bottle Shop

Wednesday, April 20, 2016
5:00pm - 7:30pm
La Rosa

Thursday, April 21
5:00pm - 7:30pm
Kelly D's Irish Pub

City Club+

Monday, April 18
11:30am - 1:00pm
Riverhouse Hotel &
Convention Center

CITY CLUB+
OF CENTRAL OREGON

Communi

Civic Organization Presentations

To schedule a presentation for your organization:

Nathan Moses
OSU-Cascades Community Outreach Coordinator
nathan.moses@osucascades.edu
541-322-2022

October '16 - March '17

Plan Development

Design and Building System Standards

Net Zero Strategies

Sustainability Guidelines

Phasing and 10-Year Capital

Transportation and Parking Strategies

OSU-C Organized Share-Out

treach

Design and Building System Standards

Net Zero Strategies

Sustainability Guidelines

Phasing and 10-Year Capital

Transportation and Parking Strategies

Long Range Development Planning

May 2016 → March 2017

Design Kick-Off
2nd Week of May

May '16 - July '16

Discovery

Community Task Force Meetings

July '16 - October '16

Exploration

Transportation

Livability

Student Housing

University Program

OSU-C Organized Share-Out

October '16 - March '17

Plan Development

OSU-C Organized Share-Out

Community Outreach

CWNA Forum

Bend 2030

City Club+

Civic Organization Presentations

To schedule a presentation for your organization:

Nathan Moses
OSU-Cascades Community Outreach Coordinator
nathan.moses@osucascades.edu
541-322-2022

Master Plan and/or Overlay

University/Neighborhood Partnership Plan

Master Plan and/or Overlay

Campus Plan
- Proposed Uses
  - (retail, housing, institutional)

Impact on Public Facilities
- Water and Sewer
- Transportation

Response to CEAC Task Force recommendations that will address things such as:

Neighborhood Livability
- Construction Noise
- Nuisance Parties
- Special Events

Master Plan and/or Overlay

Campus Plan

- Proposed Uses
  - (retail, housing, institutional)
- Building Layouts
- Street, sidewalk and trail networks
- Parking

Impact on Public Facilities

- Water and Sewer
- Transportation
- Stormwater

Response to CEAC Task Force recommendations that will address things such as:

Neighborhood Livability

- Construction Noise
- Nuisance Parties
- Special Events
- Personal Safety
- Property Security
- Housing
- Neighborhood Sensitivity

Interested in Getting Involved with the LRDP Process?

Kelly Sparks
Associate Vice President, Finance and Strategic Planning
OSU-Cascades
kelly.sparks@osucascades.edu
541-322-3193

Nathan Moses
Community Outreach Coordinator
OSU-Cascades
nathan.moses@osucascades.edu
541-322-2022

OSU
Oregon State
UNIVERSITY
Cascades